

**AMENDED PETITION FOR THE EXCLUSION OF TERRITORY / DE-ANNEXATION  
OF LAND WITHIN THE TOWN OF BUFFALO CHIP, SD**

I, Daymon Woodruff, sole general partner of BC Realty, LLLP, being duly authorized to so act on behalf of BC Realty, LLLP, owner of record of the subject property described below in the Town of Buffalo Chip, South Dakota, do hereby petition the Buffalo Chip Town Board to exclude and/or de-annex a portion of said land pursuant to SDCL 9-4 of the South Dakota Codified Laws, according to the following:

1. The land to be excluded and/or de-annexed is legally described as follows:

Section 8, Township 5 North, Range 6 East of the Black Hills Meridian:

E $\frac{1}{2}$ NW $\frac{1}{4}$ NW $\frac{1}{4}$ ;  
W $\frac{1}{2}$ NE $\frac{1}{4}$ NW $\frac{1}{4}$ ;  
SE $\frac{1}{4}$ NE $\frac{1}{4}$ NW $\frac{1}{4}$ ;  
S $\frac{1}{2}$ NW $\frac{1}{4}$ NE $\frac{1}{4}$ ;  
SW $\frac{1}{4}$ NE $\frac{1}{4}$ ;  
SW $\frac{1}{4}$ NE $\frac{1}{4}$ NE $\frac{1}{4}$ ;  
SW $\frac{1}{4}$ NE $\frac{1}{4}$ NE $\frac{1}{4}$ NE $\frac{1}{4}$ ;  
W $\frac{1}{2}$ SE $\frac{1}{4}$ NE $\frac{1}{4}$ NE $\frac{1}{4}$ ;

2. The subject land is more than one-half mile from any platted portion of the Town of Buffalo Chip.
3. The subject land is located in the County of Meade, State of South Dakota.
4. Attached is a map showing the area to be excluded and/or de-annexed.

Pursuant to SDCL 9-4, the Buffalo Chip Town Board is hereby requested to make and enter a resolution declaring that the proposed land shall be and is excluded and/or de-annexed from the Town of Buffalo Chip, South Dakota.

Dated this 10<sup>th</sup> day of October, 2016.

BC REALTY, LLLP



By: DAYMON WOODRUFF, GENERAL MANAGER

STATE OF SOUTH DAKOTA    )  
  )SS:  
COUNTY OF MEADE         )

On this the 10<sup>th</sup> day of October, 2016, before me, the undersigned Notary Public, personally appeared DAYMON WOODRUFF, who acknowledged himself to be the General Partner and manager of BC Realty, LLLP, a limited liability limited partnership, and that he, as such Manager, being authorized so to do, executed the foregoing instrument for the purposes herein contained, by signing the name of the limited liability limited partnership by himself as Member.

**IN WITNESS WHEREOF** I hereunto set my hand and official seal.



A handwritten signature in black ink, appearing to read 'Nyla Griffith', is written over a horizontal line.

Notary Public

My Commission Expires: Sept 14, 2021  
(SEAL)



**DEANNEXATION MAP OF THE CITY OF BUFFALO CHIP**  
 THE E1/2NW1/4NW1/4, W1/2NE1/4NW1/4, SE1/4NE1/4NW1/4, S1/2NW1/4NE1/4,  
 SW1/4NE1/4, SW1/4NE1/4, SW1/4NE1/4NE1/4, W1/2NE1/4NE1/4NE1/4 AND  
 SW1/4NE1/4NE1/4 OF SECTION 8, EXCEPTING THEREFROM ALKALI ROAD,  
 ALL LOCATED IN TOWNSHIP 5 NORTH, RANGE 6 EAST OF THE BLACK HILLS MERIDIAN,  
 CITY OF BUFFALO CHIP, MEADE COUNTY, SOUTH DAKOTA

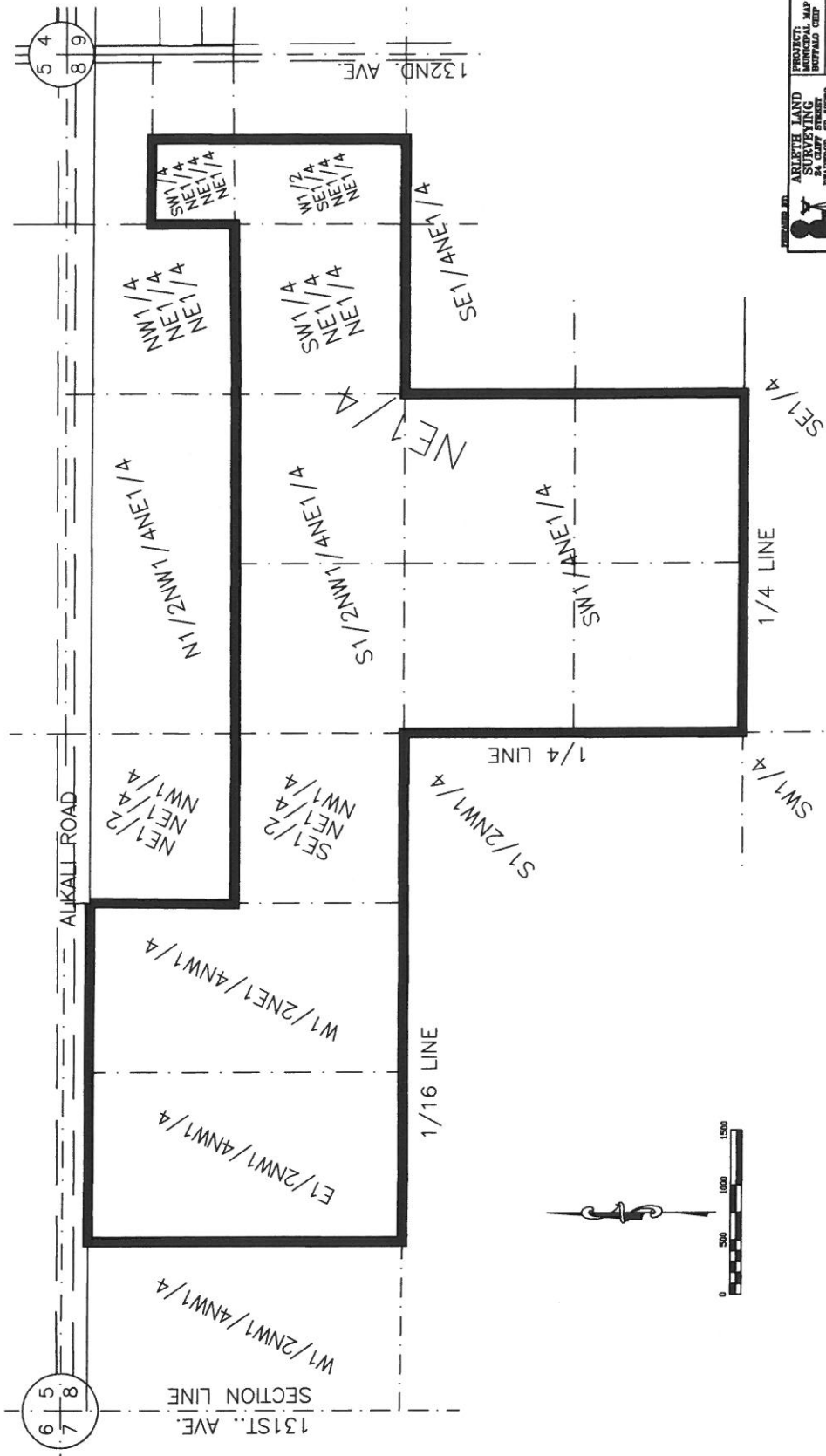

ARTIFICE LAND SURVEYING  
 24 CLAY STREET  
 SIOUX FALLS, SD 57108  
 605-339-1337

PROJECT: MUNICIPAL MAP  
 BUFFALO CHIP  
 JOB NO. 9187

DATE: OCTOBER 14, 2013  
 BY: [Signature]  
 CHECKED BY: [Signature]  
 DRAWN BY: [Signature]